



# MetroWest+

## Portishead Branch Line (MetroWest Phase 1)

TR040011

**Applicant: North Somerset District Council**

**5.6, Flood Risk Assessment, Part 2 of 17**

**Appendix B Part 1 of 2, Environment Agency flood maps and modelled flood levels information (Portishead to Pill)**

**The Infrastructure Planning (Applications: Prescribed Forms and Procedure)**

**Regulations 2009, regulation 5(2)(e)**

**Planning Act 2008**

**Author: CH2M**

**Date: November 2019**





# Notice

© Copyright 2019 CH2M HILL United Kingdom. The concepts and information contained in this document are the property of CH2M HILL United Kingdom, a wholly owned subsidiary of Jacobs. Use or copying of this document in whole or in part without the written permission of Jacobs constitutes an infringement of copyright.

Limitation: This document has been prepared on behalf of, and for the exclusive use of Jacobs' client, and is subject to, and issued in accordance with, the provisions of the contract between Jacobs and the client. Jacobs accepts no liability or responsibility whatsoever for, or in respect of, any use of, or reliance upon, this document by any third party.

Where any data supplied by the client or from other sources have been used, it has been assumed that the information is correct. No responsibility can be accepted by Jacobs for inaccuracies in the data supplied by any other party. The conclusions and recommendations in this report are based on the assumption that all relevant information has been supplied by those bodies from whom it was requested. Where field investigations have been carried out, these have been restricted to a level of detail required to achieve the stated objectives of the work. This work has been undertaken in accordance with the quality management system of Jacobs.

## Document history

<b>Project</b>	Portishead Branch Line (MetroWest Phase 1) Development Consent Order Scheme
<b>Planning Inspectorate Scheme Reference</b>	TR040011
<b>Volume and Application Document Reference</b>	5, 5.6
<b>Document title</b>	Flood Risk Assessment, Part 2 of 17 Appendix B Part 1 of 2, Environment Agency flood maps and modelled flood levels information: Portishead to Pill
<b>Regulation Number</b>	Regulation 5(2)(e)
<b>Applicant</b>	North Somerset District Council
<b>Lead Author</b>	RB at CH2M

Version	Date	Status of Version
Rev: 01	12/11/19	Application Issue



# SW/6012 - map centred on ST 51000 76000 - created 02/05/2014

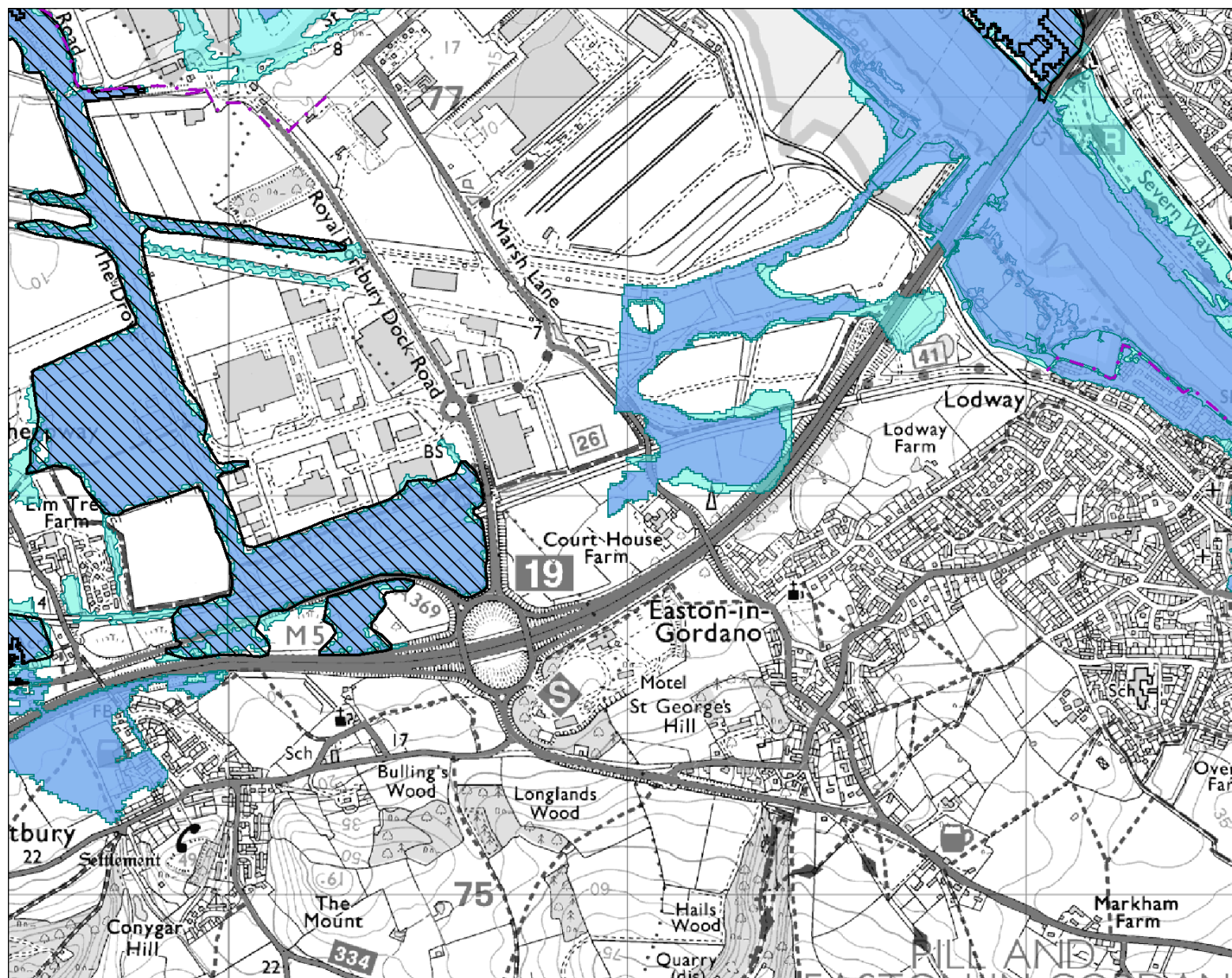

Scale 1:15,000



## Flood Map for Planning (Rivers and Sea)

- Flood Map - Defences
- Areas Benefiting from Flood Defences
- Flood Map - Flood Storage Areas
- Flood Map - Flood Zone 3
- Flood Map - Flood Zone 2

## Flood Map for Planning (Rivers and Sea) (assuming no defences)

**Flood Zone 3** shows the area that could be affected by flooding:

- from the sea with a 1 in 200 or greater chance of happening each year
- or from a river with a 1 in 100 or greater chance of happening each year.

**Flood Zone 2** shows the extent of an extreme flood from rivers or the sea with up to a 1 in 1000 chance of occurring each year.

© Environment Agency copyright and / or database rights 2014. All rights reserved. © Crown Copyright and database right 2014. Ordnance Survey licence number 100024198.



# SW/6012 - map centred on ST 48500 76000 - created 02/05/2014

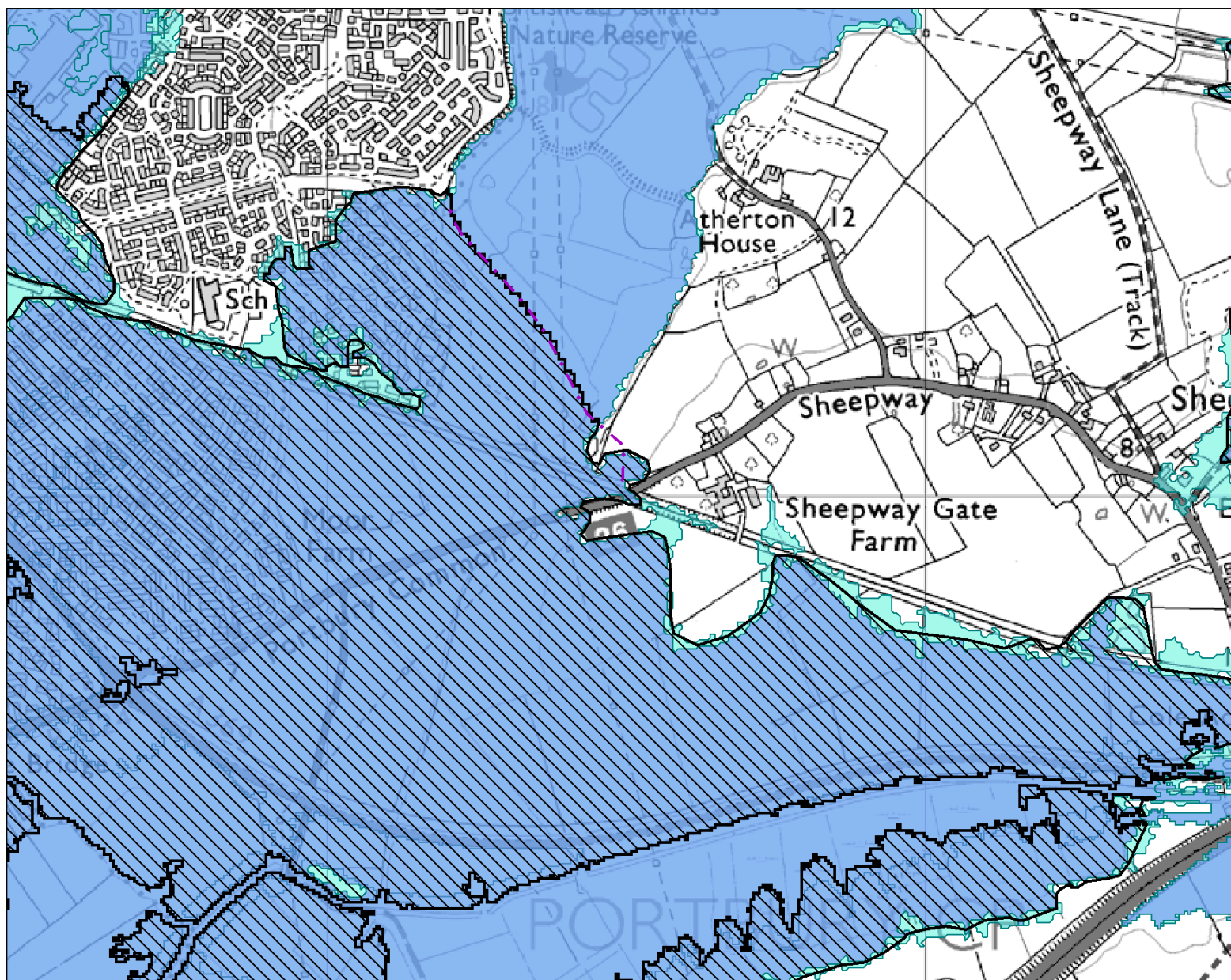

Scale 1:10,001



## Flood Map for Planning (Rivers and Sea)

- Flood Map - Defences
- Areas Benefiting from Flood Defences
- Flood Map - Flood Storage Areas
- Flood Map - Flood Zone 3
- Flood Map - Flood Zone 2

## Flood Map for Planning (Rivers and Sea) (assuming no defences)

**Flood Zone 3** shows the area that could be affected by flooding:

- from the sea with a 1 in 200 or greater chance of happening each year
- or from a river with a 1 in 100 or greater chance of happening each year.

**Flood Zone 2** shows the extent of an extreme flood from rivers or the sea with up to a 1 in 1000 chance of occurring each year.

© Environment Agency copyright and / or database rights 2014. All rights reserved. © Crown Copyright and database right 2014. Ordnance Survey licence number 100024198.



# SW/6012 - map centred on ST 51000 76000 - created 02/05/2014

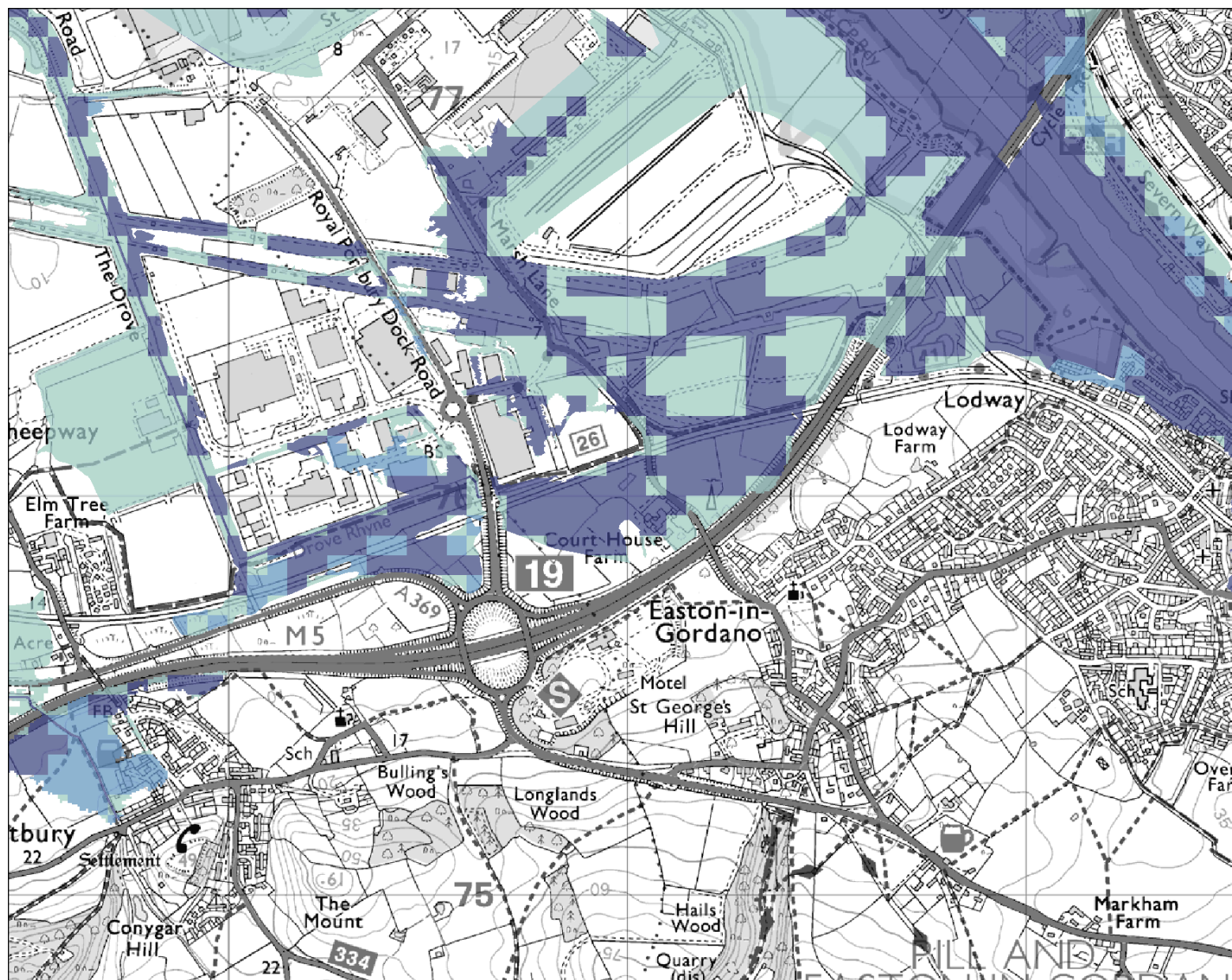

Scale 1:15,000



## Likelihood of Flooding from Rivers and the Sea

National Flood Risk Assessment (NaFRA)

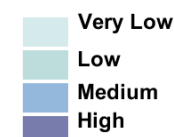

## Likelihood of Flooding from Rivers and the Sea (taking into account defences)

- High: Greater than or equal to 1 in 30 (3.3%) chance in any given year
- Medium: Less than 1 in 30 (3.3%) but greater than or equal to 1 in 100 (1%) chance in any given year.
- Low: Less than 1 in 100 (1%) but greater than or equal to 1 in 1,000 (0.1%) chance in any given year
- Very Low: Less than 1 in 1,000 (0.1%) chance in any given year

This information is shown on the Risk of Flooding from Rivers & the Sea map on our website.

© Environment Agency copyright and / or database rights 2014. All rights reserved. © Crown Copyright and database right 2014. Ordnance Survey licence number 100024198.

Contact Us: National Customer Contact Centre, PO Box 544, Rotherham, S60 1BY. Tel: 03708 506 506 (Mon-Fri 8-6). Email: [enquiries@environment-agency.gov.uk](mailto:enquiries@environment-agency.gov.uk)

# SW/6012 - map centred on ST 48500 76000 - created 02/05/2014

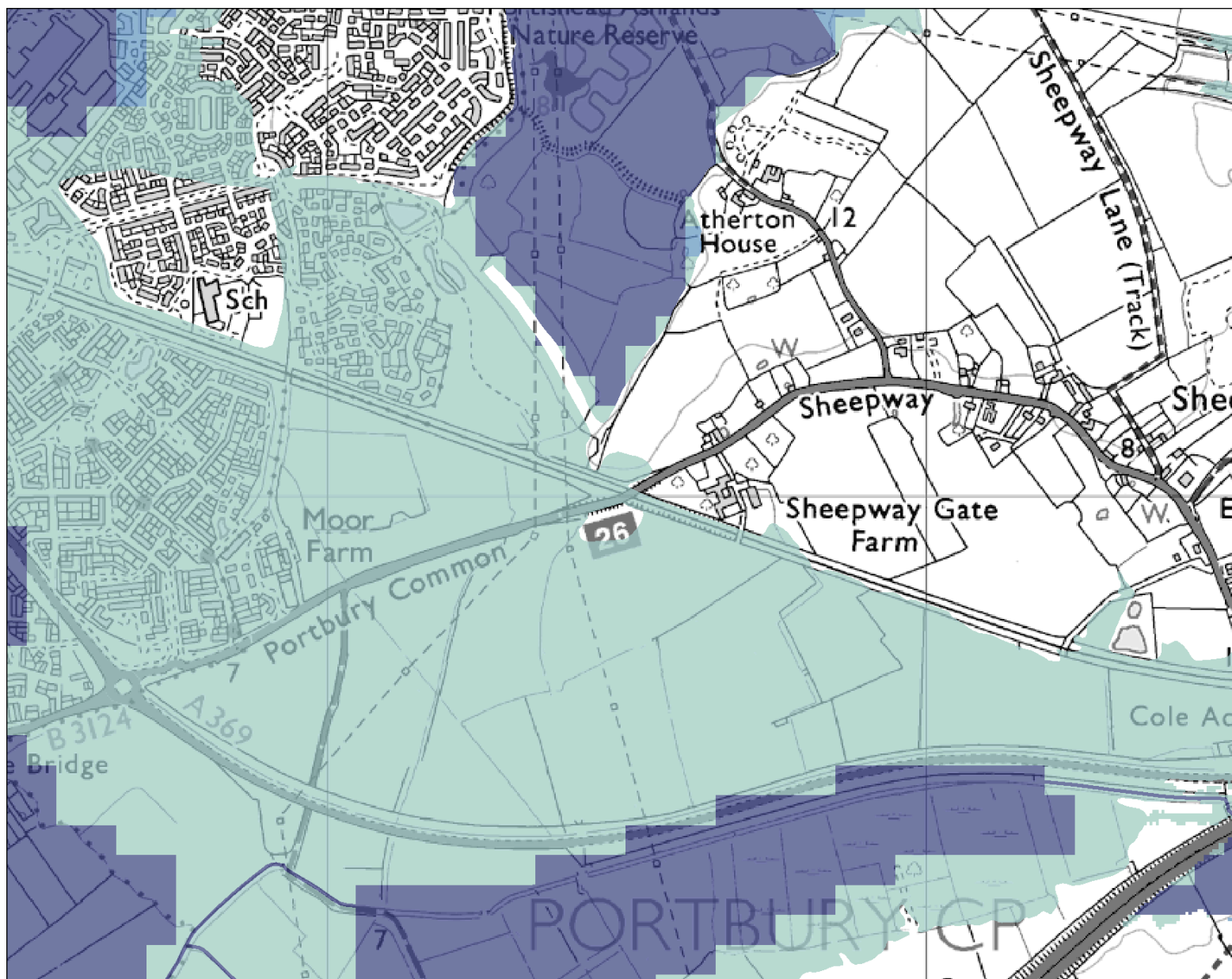

Scale 1:10,001



## Likelihood of Flooding from Rivers and the Sea

National Flood Risk Assessment (NaFRA)

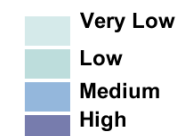

## Likelihood of Flooding from Rivers and the Sea (taking into account defences)

- High: Greater than or equal to 1 in 30 (3.3%) chance in any given year
- Medium: Less than 1 in 30 (3.3%) but greater than or equal to 1 in 100 (1%) chance in any given year.
- Low: Less than 1 in 100 (1%) but greater than or equal to 1 in 1,000 (0.1%) chance in any given year
- Very Low: Less than 1 in 1,000 (0.1%) chance in any given year

This information is shown on the Risk of Flooding from Rivers & the Sea map on our website.

© Environment Agency copyright and / or database rights 2014. All rights reserved. © Crown Copyright and database right 2014. Ordnance Survey licence number 100024198.

**Contact Us:** National Customer Contact Centre, PO Box 544, Rotherham, S60 1BY. Tel: 03708 506 506 (Mon-Fri 8-6). Email: [enquiries@environment-agency.gov.uk](mailto:enquiries@environment-agency.gov.uk)





Scale: 1:30,000



### Legend

#### Recorded flood outline

#### Start date

- 03/06/1982
- 04/12/1960
- 10/02/1989
- 13/12/1981
- 26/02/1990

### Historic Flood Events

Please see the attached sheet for more information on the individual flood events, such as: dates, source and cause of flooding.

These events and outlines are taken from our Historic Flood Records. We cannot guarantee that it is an exhaustive list of all past flood events in this location.

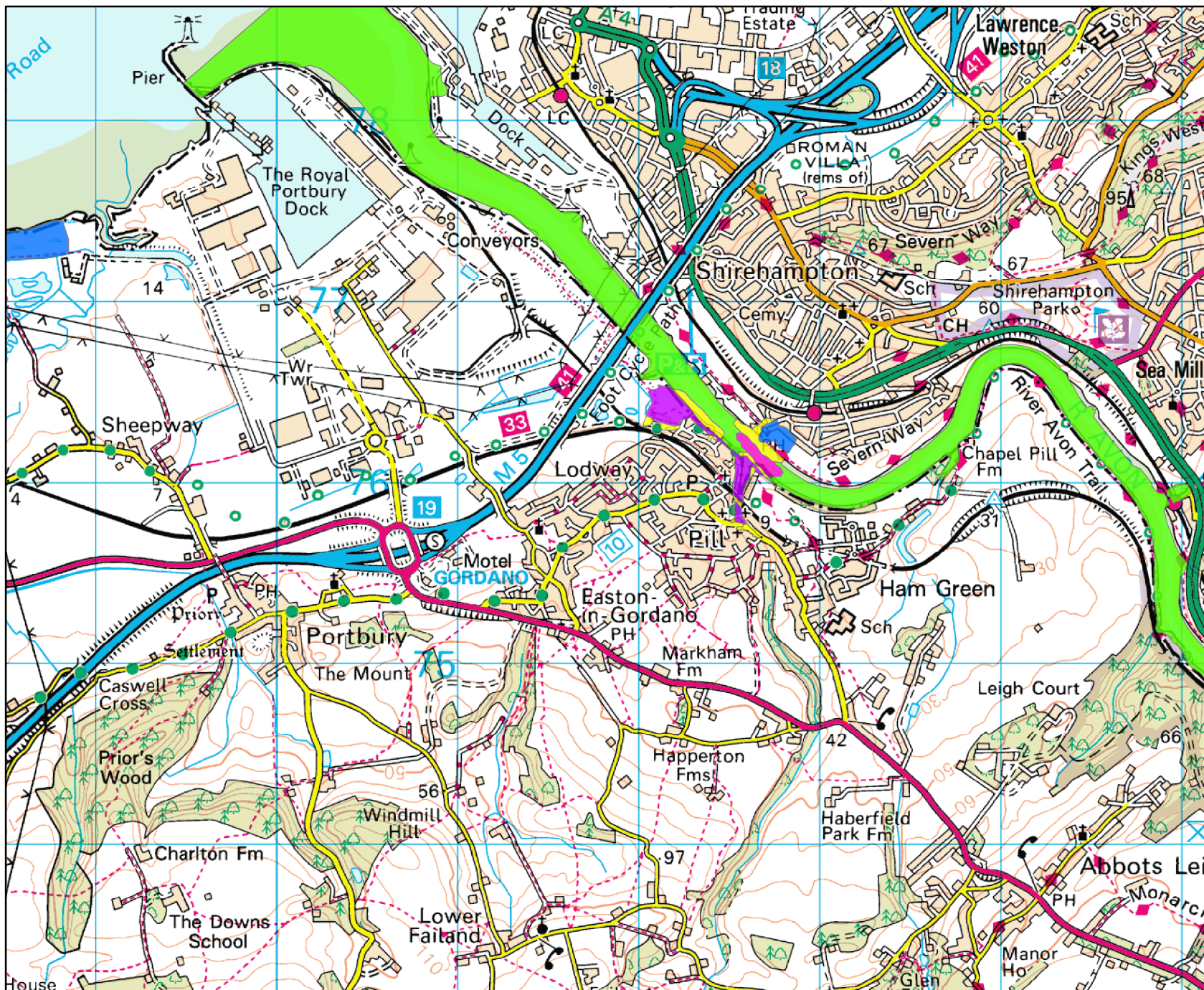

SW6012

Start Date	End Date	Flood Event Code	Name	Comments	Source of Flooding	Cause of Flooding
04/12/1960	05/12/1960	22444	EA112_Clifton_Suspension_Bristol	Historic flood map ST57SE shows Avon just out of bank from Clifton Suspension Bridge to M5 road bridge. No record of Properties affected.	main river	channel capacity exceeded (no raised defences)
04/12/1960	05/12/1960	22287	EA112_Avon_M5_Avonmouth	Visual Historic Map ST57NW shows minor flooding from from around M5 to Avonmouth, no record of flooding to Industrial and or Residential properties.	main river	channel capacity exceeded (no raised defences)
13/12/1981	13/12/1981	26073	EA112_Avon_Shirehampton_1981	Bristol City Engineers report reported location of properties flooded. Ref BARA flood event file 008	main river	channel capacity exceeded (no raised defences)
13/12/1981	15/12/1981	25427	EA112_Coastal_Portbury_1981	Extent of flooding of land and Paper Mill/paper bag factory is based on engineers site visit report and flood event outline of the 1981 Flood Event at the time.	unknown	overtopping of defences
03/06/1982	03/06/1982	15900	EA112_Tidal_Shirehampton_Station Road	Bristol City engineer report indicated properties including The Lamplighters PH flooded in Station Road	main river	channel capacity exceeded (no raised defences)
10/02/1989	11/02/1989	26368	EA112_Avon_Pill_1989	Drawing 2011/11/004 located in BARA Flood Event File 010 and CDView, shows the extent of the flooding. Note that only 3 properties were confirmed as flooded but numerous others indicated as vulnerable	main river	overtopping of defences
26/02/1990	27/02/1990	26380	EA112_Feb_Avon_Pill_1990	Drawing 2011/11/043 identifies the areas of Pill - Avon Road, Mariners Parade, Pump Square, Bank Place and Watchhouse Road identified as flooded.	main river	overtopping of defences
26/02/1990	28/02/1990	24853	EA112_PortburyDitch_Portishead	Consultant report indicated extent of flooding including flood levels at no's 23 and 24 Victoria Square. File Ref Portbury Ditch catchment box	main river	channel capacity exceeded (no raised defences)
26/02/1990	27/02/1990	24854	EA112_Feb_Avon_Shirehampton	Drawing 2011/11/043 identifies properties flooded in Station Road plus the Lamplighters PH at Shirehampton, Bristol following NRA staff flood reconnaissance..	main river	overtopping of defences



# 0.1% AEP (Un defended) Tidal Depth Grid centred on Portbury (Ref SW/6012) created on 27/05/2014

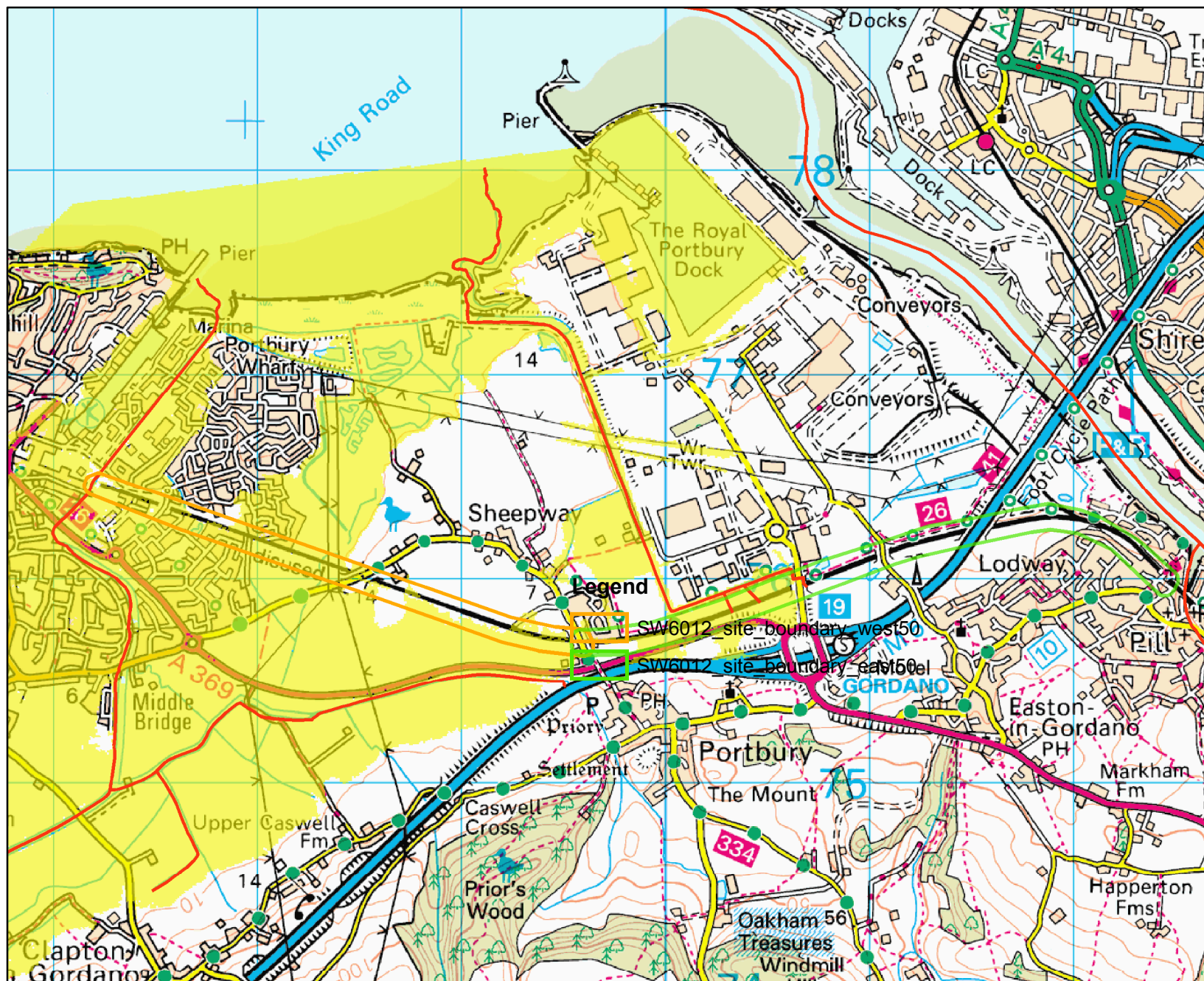

Scale: 1:27,307



## Legend

- SW6012\_site\_boundary\_west50
- SW6012\_site\_boundary\_east50
- Main River

## Portbury\_Q1000\_Un defended\_D.asc

### Value

- High : 3.40 m
- Low : 1.17 m

## 0.1% AEP Tidal Depths

These depths are taken from our North Coast Tidal Mapping study 2012 and are based on 2008 tidal extreme water levels which have now been superseded by "Coastal Flood Boundary Conditions for UK Mainland and Islands", 2011. The modelling is based on a 50m grid and is fit for purpose for Flood Zone mapping, however it should only be used as an indicative guide to flood depth inundation for site specific FRAs.

AEP = Annual Exceedance Probability  
- e.g. 0.1% AEP has a 0.1% chance of occurring in any one year (1:1000 chance)



# 0.1% AEP (Un defended) Tidal Level Grid centred on Portbury (Ref SW/6012) created on 27/05/2014

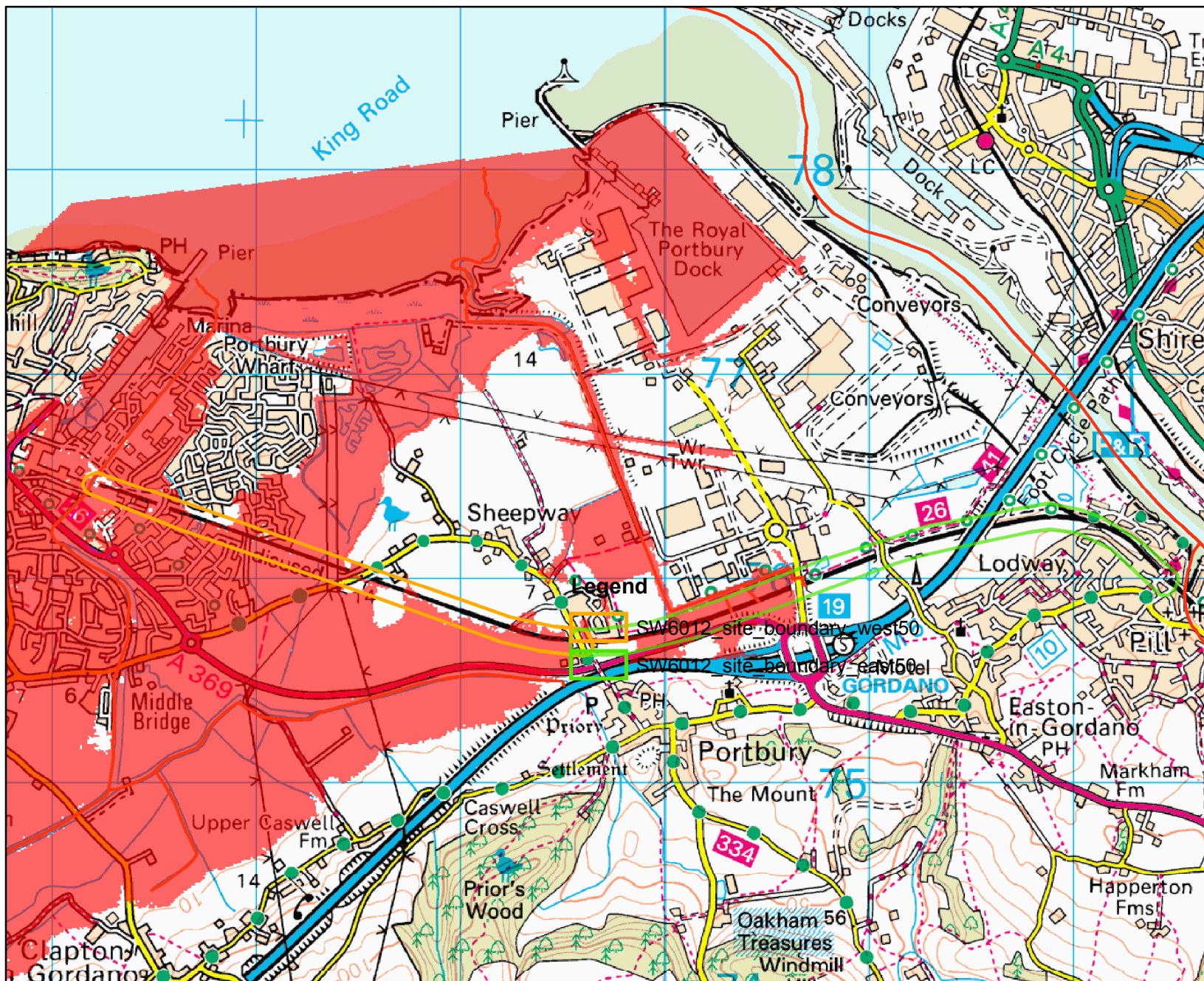

Scale: 1:27,307



## Legend

- SW6012\_site\_boundary\_west50
- SW6012\_site\_boundary\_east50
- Main River

## Portbury\_Q1000\_Un defended\_H.asc

### Value

- High : 3.40 m
- Low : 1.17 m

## 0.1% AEP Tidal Levels

These depths are taken from our North Coast Tidal Mapping study 2012 and are based on 2008 tidal extreme water levels which have now been superseded by "Coastal Flood Boundary Conditions for UK Mainland and Islands", 2011. The modelling is based on a 50m grid and is fit for purpose for Flood Zone mapping, however it should only be used as an indicative guide to flood depth inundation for site specific FRAs.

AEP = Annual Exceedance Probability  
- e.g. 0.1% AEP has a 0.1% chance of occurring in any one year (1:1000 chance)



# 0.5% AEP (Defended) Tidal Depth Grid centred on Portbury (Ref SW/6012) created on 27/05/2014



Scale: 1:27,307



## Legend

- SW6012\_site\_boundary\_west50
- SW6012\_site\_boundary\_east50
- Main River

## Portbury 0.5% AEP Defended Tide\_D.a Value

- High : 23.43 m
- Low : 0 m

## 0.5% AEP Tidal Depths

These depths are taken from our North Coast Tidal Mapping study 2012 and are based on 2008 tidal extreme water levels which have now been superseded by "Coastal Flood Boundary Conditions for UK Mainland and Islands", 2011. The modelling is based on a 50m grid and is fit for purpose for Flood Zone mapping, however it should only be used as an indicative guide to flood depth inundation for site specific FRAs.

AEP = Annual Exceedance Probability  
- e.g. 0.5% AEP has a 0.5% chance of occurring in any one year (1:200 chance)



# 0.5% AEP (Defended) Tidal Level Grid centred on Portbury (Ref SW/6012) created on 27/05/2014

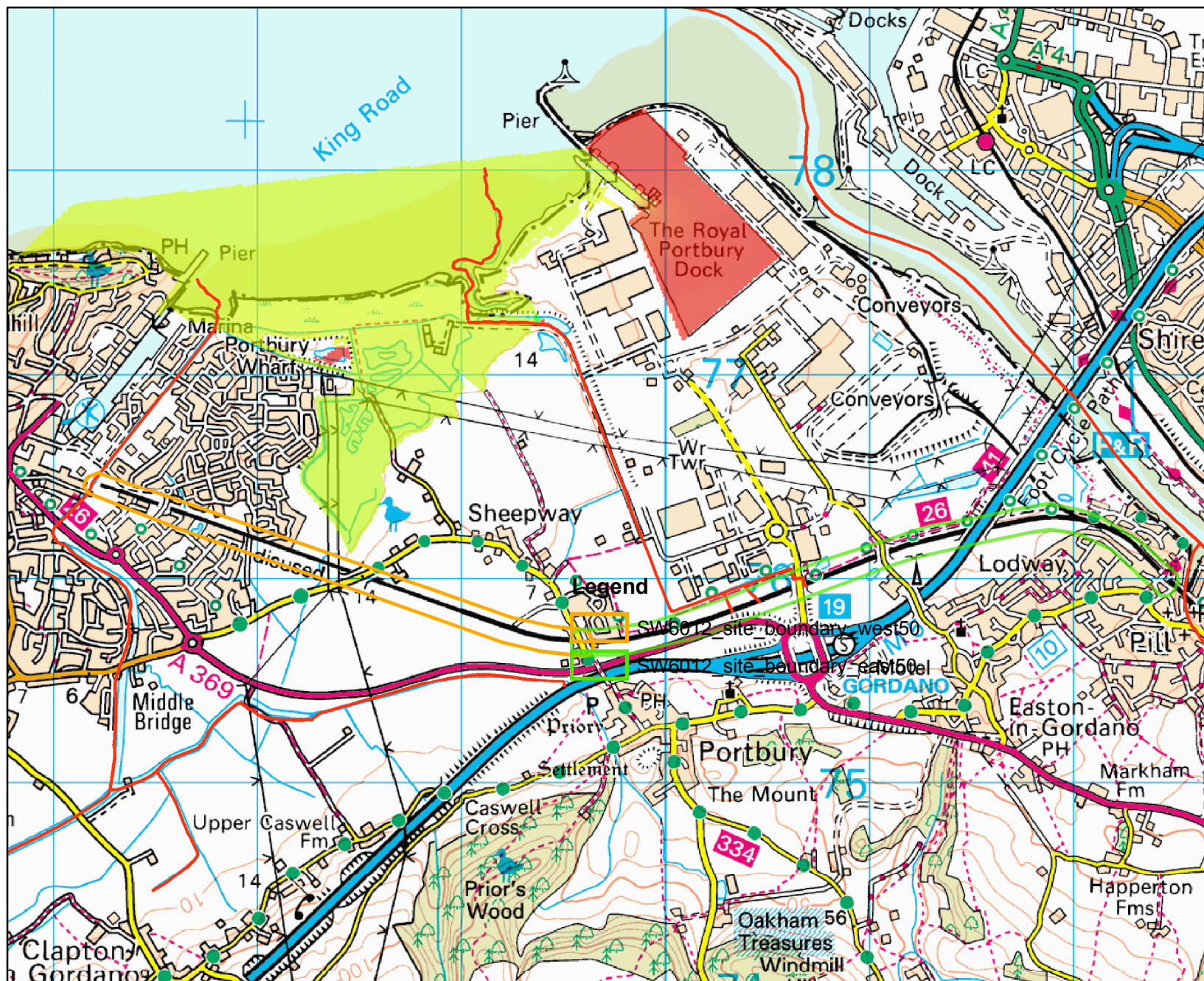

Scale: 1:27,307



## Legend

- SW6012\_site\_boundary\_west50
- SW6012\_site\_boundary\_east50
- Main River

## Portbury 0.5% AEP Defended Tide\_H.a Value

- High : 10.61 m
- Low : 2.33 m

## 0.5% AEP Tidal Levels

These depths are taken from our North Coast Tidal Mapping study 2012 and are based on 2008 tidal extreme water levels which have now been superseded by "Coastal Flood Boundary Conditions for UK Mainland and Islands", 2011. The modelling is based on a 50m grid and is fit for purpose for Flood Zone mapping, however it should only be used as an indicative guide to flood depth inundation for site specific FRAs.

AEP = Annual Exceedance Probability  
- e.g. 0.5% AEP has a 0.5% chance of occurring in any one year (1:200 chance)



# 0.5% AEP (Undefended) Tidal Depth Grid centred on Portbury (Ref SW/6012) created on 27/05/2014

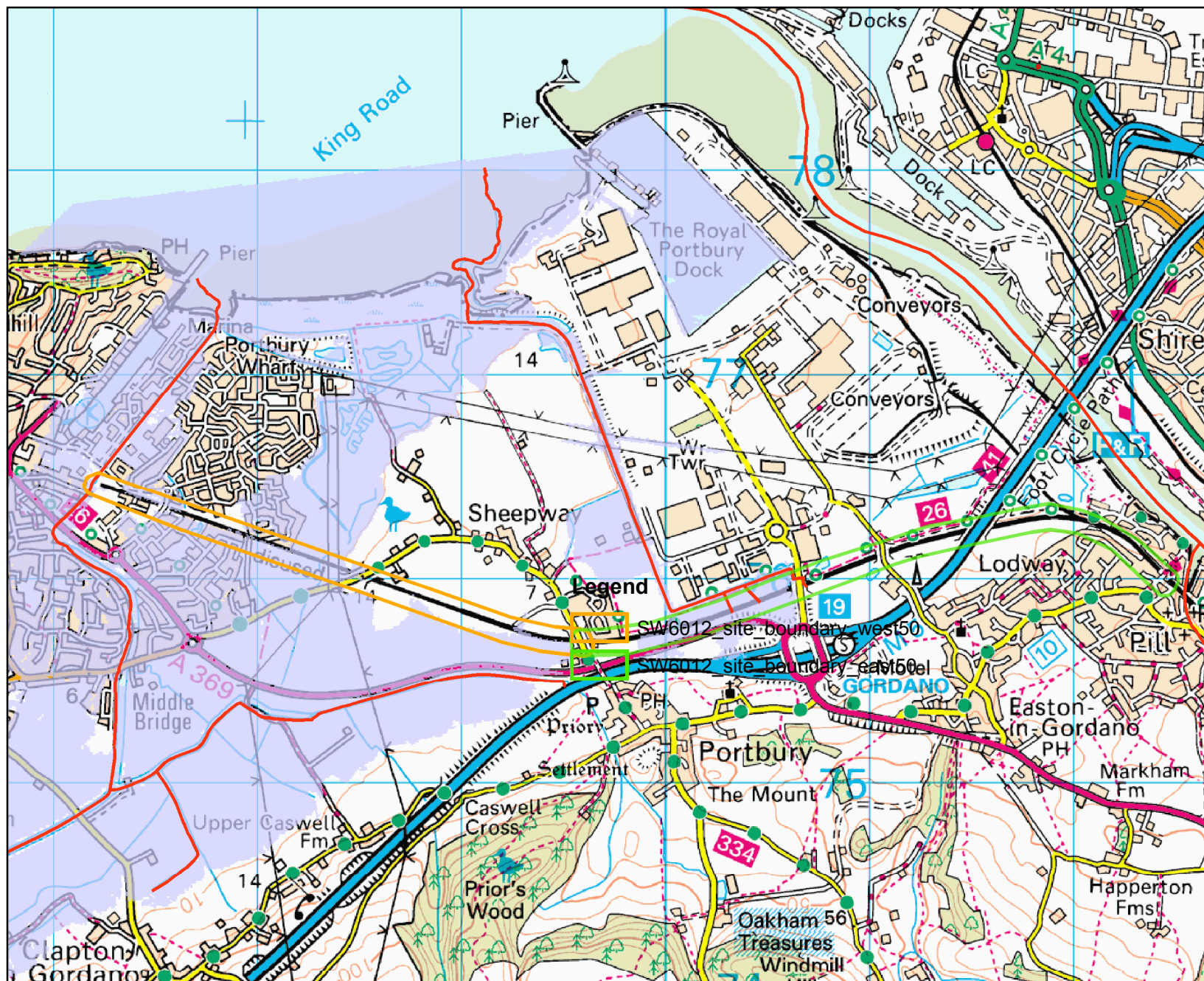

Scale: 1:27,307



## Legend

- SW6012\_site\_boundary\_west50
- SW6012\_site\_boundary\_east50
- Main River

## Portbury\_Q200\_Undefended\_D.asc

### Value

- High : 3.40 m
- Low : 1.18 m

## 0.5% AEP Tidal Depths

These depths are taken from our North Coast Tidal Mapping study 2012 and are based on 2008 tidal extreme water levels which have now been superseded by "Coastal Flood Boundary Conditions for UK Mainland and Islands", 2011. The modelling is based on a 50m grid and is fit for purpose for Flood Zone mapping, however it should only be used as an indicative guide to flood depth inundation for site specific FRAs.

AEP = Annual Exceedance Probability  
- e.g. 0.5% AEP has a 0.5% chance of occurring in any one year (1:200 chance)



# 0.5% AEP (Un defended) Tidal Level Grid centred on Portbury (Ref SW/6012) created on 27/05/2014

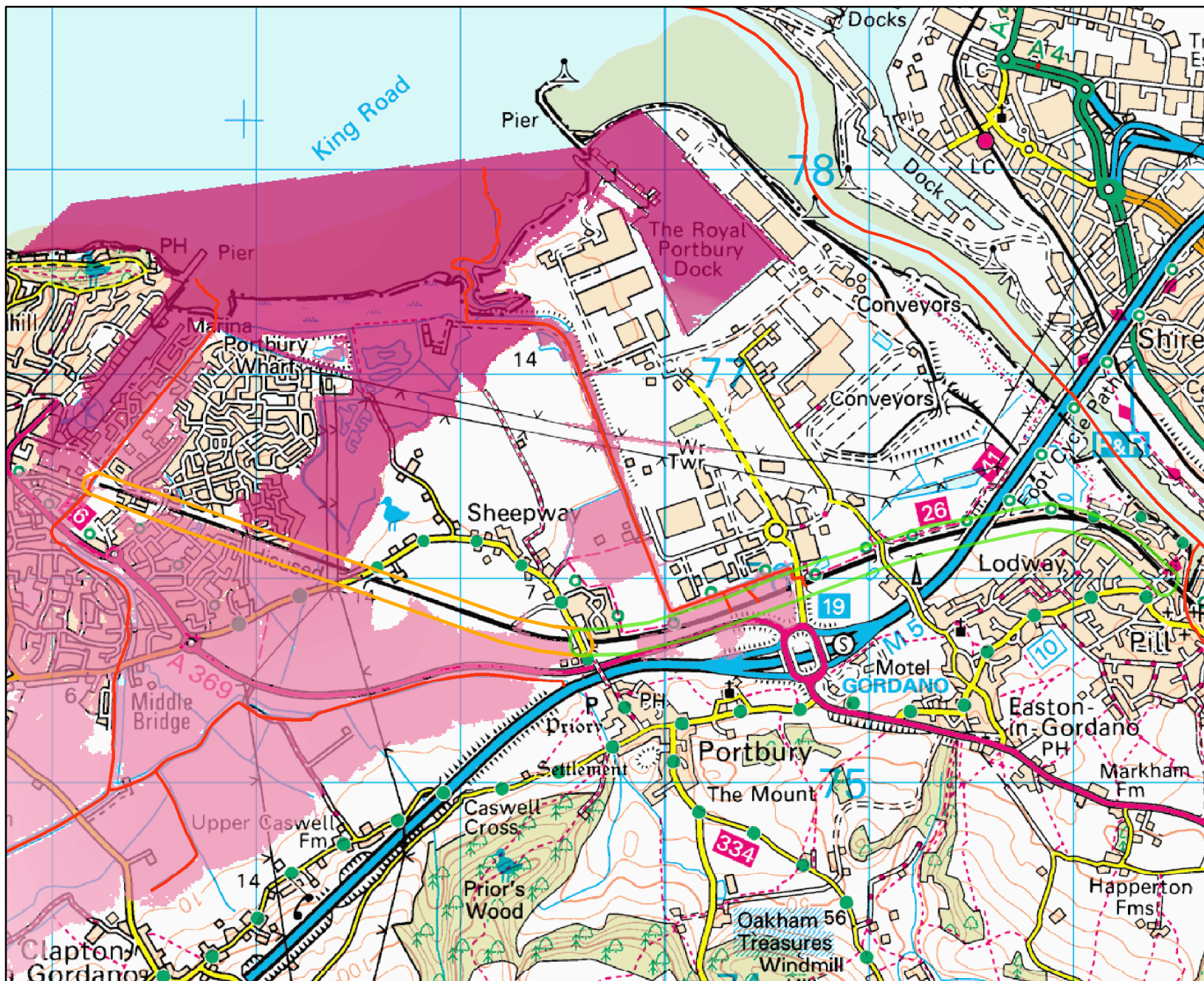

Scale: 1:27,307



## Legend

- SW6012\_site\_boundary\_east50
- SW6012\_site\_boundary\_west50
- Main River

## Portbury\_0.5%AEP\_Un defended\_Hase Value

- High : 9.15 m
- Low : 5.83 m

## 0.5% AEP Tidal Levels

These depths are taken from our North Coast Tidal Mapping study 2012 and are based on 2008 tidal extreme water levels which have now been superseded by "Coastal Flood Boundary Conditions for UK Mainland and Islands", 2011. The modelling is based on a 50m grid and is fit for purpose for Flood Zone mapping, however it should only be used as an indicative guide to flood depth inundation for site specific FRAs.

AEP = Annual Exceedance Probability  
- e.g. 0.5% AEP has a 0.5% chance of occurring in any one year (1:200 chance)

WATERCOURS	NODE	Q20_FLO	Q20_LEV	Q20CC_FLO	Q20CC_LEV	Q75_FLO	Q75_LEV	Q100_FLO	Q100_LEV	Q100CC_FLO	Q100CC_LEV	X	Y
River Avon	Av7_0000	1033.61	7.10	1207.12	8.12	1083.49	7.11	1119.13	7.11	1258.43	8.11	352018	176853
River Avon	Av7_0255	1007.16	7.11	1177.34	8.13	1056.91	7.12	1091.45	7.12	1230.04	8.12	352165	176645
River Avon	Av7_0438	988.26	7.12	1156.44	8.14	1038.26	7.12	1071.52	7.13	1210.17	8.13	352283	176506
River Avon	Av7_0552	976.66	7.12	1143.36	8.14	1026.77	7.12	1059.11	7.13	1197.70	8.13	352374	176434
River Avon	Av7_0705	961.67	7.12	1126.46	8.14	1011.96	7.13	1043.09	7.13	1181.49	8.14	352464	176310
River Avon	Av7_0873	944.61	7.13	1107.23	8.15	994.31	7.13	1024.22	7.14	1161.67	8.14	352593	176200
River Avon	Av8_1214	1268.00	7.06	1460.46	8.06	1314.11	7.06	1353.80	7.06	1502.32	8.06	350706	177925
River Avon	Av8_1599	1207.86	7.06	1394.18	8.07	1253.67	7.07	1291.28	7.07	1438.50	8.07	350998	177675
River Avon	Av8_2144	1132.62	7.08	1313.06	8.09	1179.82	7.08	1215.16	7.08	1360.37	8.09	351499	177465
River Avon	Av8_2587	1075.67	7.09	1252.63	8.10	1124.45	7.10	1160.54	7.10	1301.91	8.10	351773	177112



WATERCOURS	NODE	Q100_FLO	Q100_LEV	Q1000_FLO	Q1000_LEV	TQ200_LEV	TQ1000_LEV	X	Y
River Avon	Av7_0000	1119.20	7.11	1223.65	7.11	9.14	9.46	352018	176853
River Avon	Av7_0255	1091.51	7.12	1197.91	7.11	9.15	9.47	352165	176645
River Avon	Av7_0438	1071.61	7.13	1179.79	7.12	9.15	9.47	352283	176506
River Avon	Av7_0552	1059.22	7.13	1168.83	7.12	9.15	9.47	352374	176434
River Avon	Av7_0705	1043.21	7.13	1154.89	7.13	9.15	9.47	352464	176310
River Avon	Av7_0873	1024.28	7.14	1134.87	7.13	9.15	9.47	352593	176200
River Avon	Av8_1214	1353.85	7.06	1506.75	7.06	9.12	9.44	350706	177925
River Avon	Av8_1599	1291.33	7.07	1463.31	7.06	9.12	9.44	350998	177675
River Avon	Av8_2144	1215.16	7.08	1317.36	7.08	9.13	9.45	351499	177465
River Avon	Av8_2587	1160.62	7.10	1263.48	7.09	9.14	9.46	351773	177112

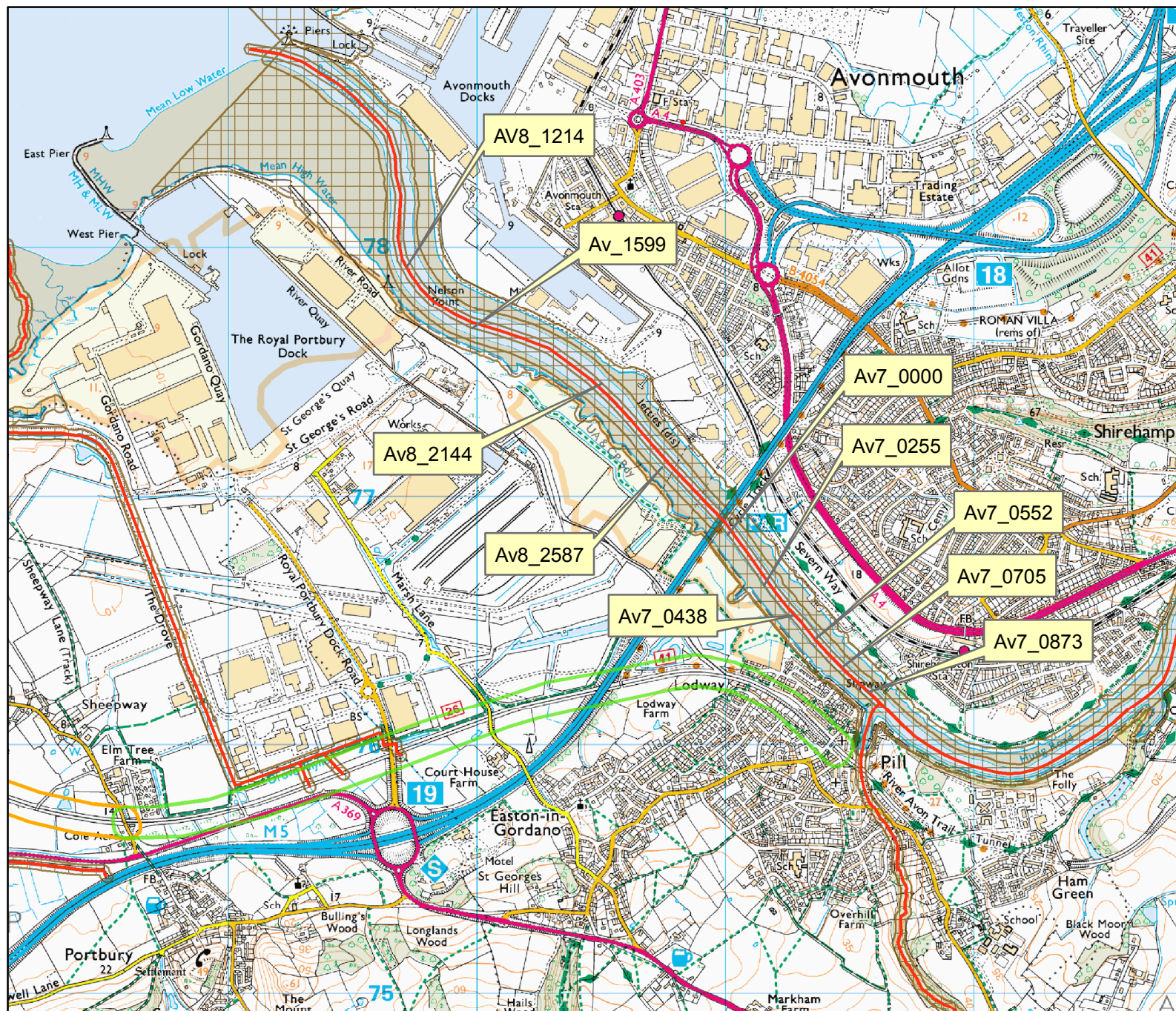

Scale: 1:22,551



## Legend

- SW6012\_site\_boundary\_east50
- SW6012\_site\_boundary\_west50
- Main River
- Bank Top ePlanning Tool

## Modelled Flood Level Nodes

A table that references the node locations/unique identifiers is also attached, giving associated flood levels, NGRs and further information for the river channel and model.



## Standard notice [not for use with Special Data, Personal Data or unlicensed 3<sup>rd</sup> party rights]



### Information warning

We (The Environment Agency) do not promise that the Information supplied to You will always be accurate, free from viruses and other malicious or damaging code (if electronic), complete or up to date or that the Information will provide any particular facilities or functions or be suitable for any particular purpose. You must ensure that the Information meets your needs and are entirely responsible for the consequences of using the Information. Please also note any specific information warning or guidance supplied to you.



### Permitted use

- The Information is protected by intellectual property rights and whilst you have certain statutory rights which include the right to read the Information, you are granted no additional use rights whatsoever unless you agree to the licence set out below.
- Commercial use of anything except EA OpenData is subject to payment of a £50 licence fee (+VAT) for each person seeking the benefit of the licence, except for use as an Environment Agency contractor or for approved media use.
- To activate this licence you do not need to contact us (unless you need to pay us a Commercial licence fee) but if you make any use in excess of your statutory rights you are deemed to accept the terms below.





### Licence

We grant you a worldwide, royalty-free (apart from the £50 licence fee for commercial use), perpetual, non-exclusive licence to use the Information subject to the conditions below.

### You are free to:

-  copy, publish, distribute and transmit the Information
-  adapt the Information
-  exploit the Information commercially, for example, by combining it with other Information, or by including it in your own product or application

### You must (where you do any of the above):

-  acknowledge the source of the Information by including the following attribution statement:  
*"Contains Environment Agency information © Environment Agency and database right"*
-  ensure that you do not use the Information in a way that suggests any official status or that We endorse you or your use of the Information
-  ensure that you do not mislead others or misrepresent the Information or its source or use the Information in a way that is detrimental to the environment, including the risk of reduced future enhancement
-  ensure that your use of the Information does not breach the Data Protection Act 1998 or the Privacy and Electronic Communications (EC Directive) Regulations 2003

These are important conditions and if you fail to comply with them the rights granted to you under this licence, or any similar licence granted by us will end automatically.

### No warranty

The Information is licensed 'as is' and We exclude all representations, warranties, obligations and liabilities in relation to the Information to the maximum extent permitted by law. We are not liable for any errors or omissions in the Information and shall not be liable for any loss, injury or damage of any kind caused by its use. We do not guarantee the continued supply of the Information.

### Governing Law

This licence is governed by the laws of England and Wales.

### Definitions

"Information" means the information that is protected by copyright or by database right (for example, literary and artistic works, content, data and source code) offered for use under the terms of this licence.

"Commercial" means:

- offering a product or service containing the Information, or any adaptation of it, for a charge, or
- internal use for any purpose, or offering a product or service based on the Information for indirect commercial advantage, by an organisation that is primarily engaged in trade, commerce or a profession.